Roxtec

Lees meer over de oplossing op roxtec.com
https://www.roxtec.com/linktransit/nl/solution/8057

Roxtec RS afdichting met SLA

Kabelafdichting met aanpassingsbus voor bevestiging in boorgaten.

De Roxtec RS met SLA is een afdichting met metalen bus voor enkele kabels. De afdichting heeft twee helften met afpelbare lamellen, waardoor deze kan worden aangepast aan kabels van verschillende diameters. De bus is voorzien van schroefdraad en wordt op de constructie bevestigd met een contramoer.

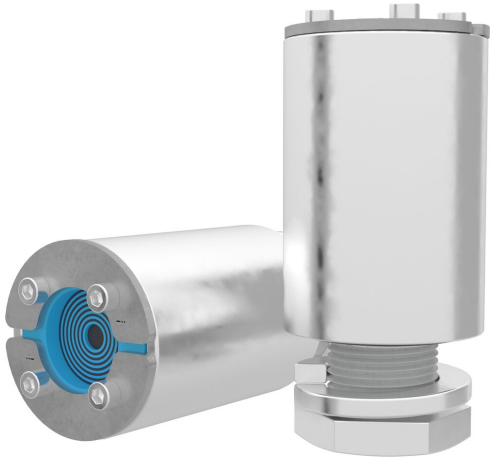

- Ruimtebesparend
- Ideaal voor retrofittoepassingen
- Snel en eenvoudig te installeren

Producteigenschappen

Brandvertragend

Waterdicht

Installatiestructuur

Metaal

Montagetype

Bouten

Specificaties en certificaten

Brand

- A-KLASSE volgens IMO 2010 FTP-code

Dichtheid

- Water: 2,5 bar (calamiteitendruk)

Gegevens van afdichtcomponenten

Afdichtcomponenten

vetstick

SLA RS kit

RS afdichting

Ga naar roxtec.com voor uitgebreide informatie.

Vooraf geconfigureerde doorvoersets

mm/kg

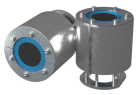
SLA RS 100 AISI316

SLA RS 50 AISI316

SLA RS 50 GALV

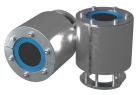
SLA RS 100 GALV

SLA RS 25 GALV

SLA RS 75 GALV

SLA RS 75 AISI316

SLA RS 25 AISI316

Titel	Configuratie	Afmetingen opening Ø	Gewicht	Art. nr.
SLA RS 100 AISI316	1x (48.0-53.0)	80 - 85	2.9	164404
SLA RS 50 AISI316	1x (8.0-25.0)	34 - 40	1.1	164388
SLA RS 50 GALV	1x (8.0-25.0)	34 - 40	1.1	164389
SLA RS 100 GALV	1x (48.0-53.0)	80 - 85	2.9	164405
SLA RS 25 GALV	1x (3.6-12.0)	21 - 22	0.28	164387
SLA RS 75 GALV	1x (24.0-34.0)	42 - 49	1.8	164397
SLA RS 75 AISI316	1x (24.0-34.0)	42 - 49	1.8	164396
SLA RS 25 AISI316	1x (3.6-12.0)	21 - 22	0.28	164386

The product information provided by Roxtec does not release the purchaser of the Roxtec system, or part thereof, from the obligation to independently determine the suitability of the products for the intended process, installation and/or use.
Roxtec gives no guarantee for the Roxtec system or any part thereof and assumes no liability for any loss or damage whatsoever, whether direct, indirect, consequential, loss of profit or otherwise, occurred or caused by the Roxtec systems or installations containing components not manufactured by an authorized manufacturer and/or occurred or caused by the use of the Roxtec system in a manner or for an application other than for which the Roxtec system was designed or intended.
Roxtec expressly excludes any implied warranties of merchantability and fitness for a particular purpose and all other express or implied representations and warranties provided by statute or common law. User determines suitability of the Roxtec system for intended use and assumes all risk and liability in connection therewith. In no event shall Roxtec be liable for indirect, consequential, punitive, special, exemplary or incidental damages or losses.
The Roxtec products are offered and sold in accordance with the conditions of the Roxtec General Terms of Sales. The latest version of the Roxtec General Terms of Sales can be downloaded from https://www.roxtec.com/en/about-us/about-roxtec/general-terms-of-sales/
We reserve the right to make changes to the product and technical information without further notice. Any errors in print or entry are no claims for indemnity. The content of this publication is the property of Roxtec International AB and is protected by copyright.
This document was generated on: 2024-04-27